

10TH, 13TH, 16TH & 19TH FLOOR PLAN
SCALE- 1:100

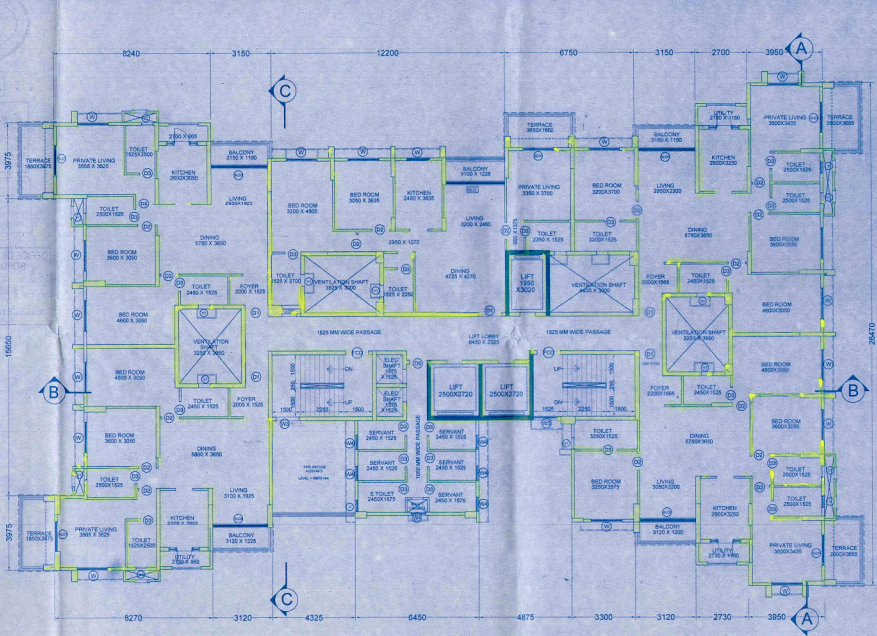

17TH FLOOR PLAN (SHOWING FIRE REFUGE)
SCALE- 1:100

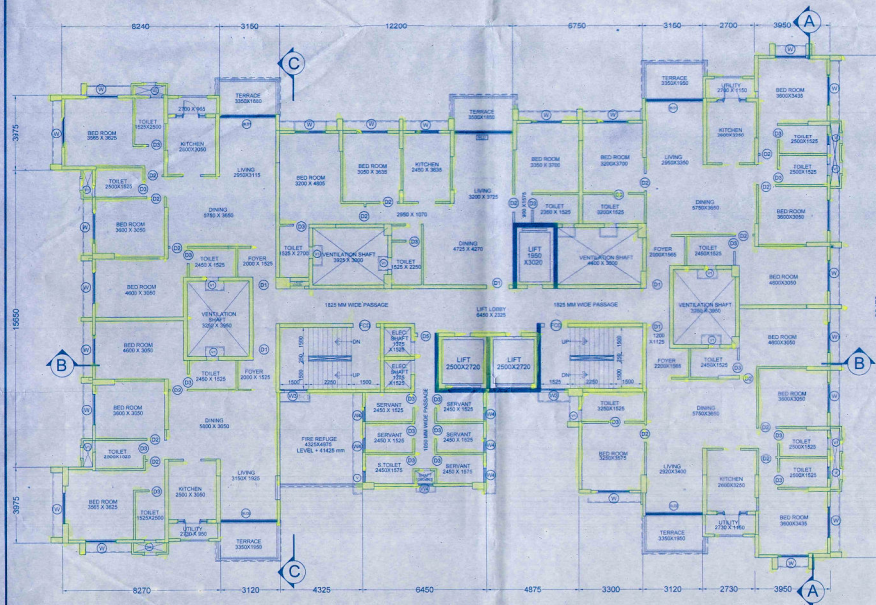

12TH FLOOR PLAN (SHOWING FIRE REFUGE)
SCALE- 1:100

For DEEPAK SENGUPTA PVT LTD.
Signature of owner
Director

Signature of owner :

THE STRUCTURAL DESIGNS DRAWINGS OF BOTH FOUNDATION AND SUPERSTRUCTURE OF THE BUILDING HAS BEEN MADE BY ME CONSIDERING ALL POSSIBLE LOADS INCLUDING THE SEISMIC LOAD AS PER THE NATIONAL BUILDING CODE OF INDIA AND CERTIFIED THAT IT IS SAFE AND STABLE IN ALL RESPECTS.

Signature of Structural Engineer

MS. MITA SAHA
M.E. (Struct), C.E.
ESE-9501
A/C-68, Sec-11, Salt Lake
Mob.-9831888118

CHANDREBROD KHADRA
REG (CIVIL), 401 (GALL), SEC. (06)
ESE-92

STRUCTURAL REVIEWER : Signature of Structural Engineer :

THE BUILDING HAS BEEN DRAWN UP AS PER THE PROVISION OF THE K.M.C. BUILDING RULES 2009 AND THAT THE SITE CONDITIONS INCLUDING THE WIDTH OF THE ABUTTING K.M.C. ROAD CONFORM WITH THE PLAN AND THAT IT IS A BUILDABLE SITE AND NOT A TANK OR FILLED UP TANK. THE PLOT IS LYING VACANT IN MAJOR PORTION AND DEMARCATED BY BRICK BUILT BOUNDARY WALL.

Signature of Architect

HARSH SANON
COUNCIL OF ARCHITECTS
REGISTRATION NO. CA/90/13556

Signature of Architect :

PROJECT : PLAN FOR PROPOSED ADDITIONAL 2 FLOORS OVER SANCTIONED REAR RESIDENTIAL WING (B+G-19), ALONG WITH SANCTIONED B+G-3 STORED RETAIL WING AT PREMISES NO. 162 SHRI ARABINDA SARANI, KOLKATA - 700 006, WARD NO-11, BOKULGHATA, PREVIOUS SANCTIONED PLAN VIDE BP NO. 201203066, DATED 27.12.2012, AGAIN REGULARIZED U/R 26, (2b) OF KMC BUILDING RULE 2009, ON DATED 30.05.2013, FURTHER REGULARIZED U/R 26, (2b, 2c) OF KMC BUILDING RULE 2009, ON DATED 25.05.2016, UNDER KOLKATA MUNICIPAL CORPORATION.

JOB NO.:	TITLE :
DRG NO. CA/06	FLOOR PLANS
REVISION NO.:	SCALE: As mentioned
	DESIGNED BY: Mounmita
	CHECKED: Suvadip
	DATE: 24.05.2016

SANON SEN & ASSOCIATES (P) LTD.
S, RUSSEL STREET, KOLKATA-700 071
PHONE-91-23-2264979, 22278088, 22172505
FAX-22-26 0917, www.sanon.com

